

Close For Comfort Strings Arrangement

Hannah

♩ = 85

- 3** (Measure 3)

5

Voice

Keep me close...

Gtr.

Vln.

Vla.

Vc.

7

Voice

Darling keep me closer now...

Gtr.

Vln.

Vla.

Vc.

9

Voice

Keep it warm in here Keep me near...

Gtr.

Vln.

Vla.

Vc.

11

Voice

Gtr.

Vln.

Vla.

Vc.

13

Voice

Keep in mind...

Gtr.

Vln.

Vla.

Vc.

15

Voice

Keep us close in mind

Gtr.

Vln.

Vla.

Vc.

17

Voice

Never let us stray *far behind*

Gtr.

Vln.

Vla.

Vc.

19

Voice

Gtr.

Vln.

Vla.

Vc.

21

Voice

Ah ooh - don't

Gtr.

Vln.

Vla.

Vc.

23

Voice

let us stray behind...

Gtr.

Vln.

Vla.

Vc.

25

Voice

Ah ooh... We'll

Gtr.

Vln.

Vla.

Vc.

27

Voice

keep the comfort you find...

Gtr.

Vln.

Vla.

Vc.

30

Voice

Keep hope Never let the hope burn out If you're in the dark,

Gtr.

Vln.

pizz. pp

Vla.

pizz. pp

Vc.

pizz. pp

34

Voice

find us now...

Gtr.

Vln.

arco

Vla.

arco

Vc.

arco

36

Voice

Ah ooh...

Gtr.

Vln.

Vla.

Vc.

mp

mp

mp

38

Voice

Don't let us stray behind

Gtr.

Vln.

Vla.

Vc.

40

Voice

Gtr.

Vln.

Vla.

Vc.

Ah ooh...

42

Voice

Gtr.

Vln.

Vla.

Vc.

We'll keep the comfort you find_____

44

Voice

Gtr.

Vln.

Vla.

Vc.

47

Voice

Gtr.

Vln.

Vla.

Vc.

Keep me closer, keep them warm now, keeping far apart - keep us here Keep me closer,

mp

p

p

p

52

Voice

keep them warm now, keep us in your heart - keep us here... Keep me closer

Gtr.

Vln.

Vla.

Vc.

mf

56

Voice

keep them warm now, keeping far apart, - keep us here Keep me closer

Gtr.

Vln.

Vla.

Vc.

mf

60

Voice

keep them warm now, keep us in your heart...

Gtr.

Vln.

Vla.

Vc.

64

Voice

Keep us here...

Gtr.

Vln.

Vla.

Vc.

pizz.

pizz.

pp

pizz.

67

Voice

Keep me closer

Gtr.

Vln. *pp*

Vla.

Vc. *pp*

69

Voice

Keep me closer now

Gtr.

Vln.

Vla.

Vc.

71

Voice

Keep me warm...

Gtr.

Vln.

Vla.

Vc.

73

Voice

Keep me here...

Gtr.

Vln.

Vla.

Vc.

Close For Comfort Strings Arrangement

Voice

Hannah

♩ = 85

TACET

Guitar

Close For Comfort Strings Arrangement

Hannah

♩ = 85

p

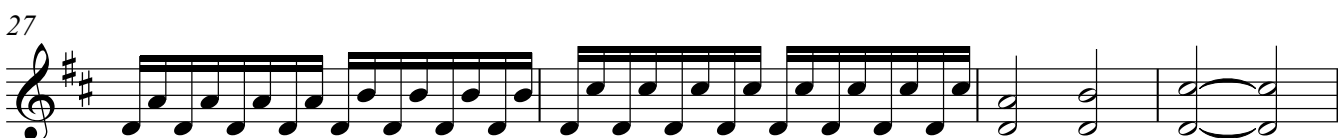
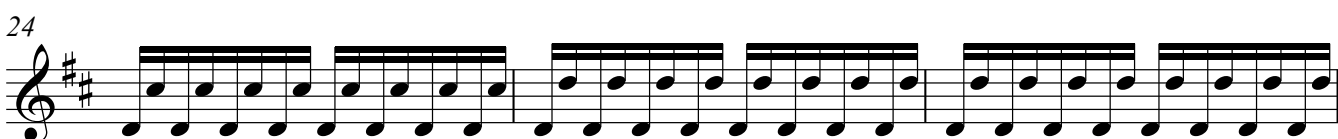
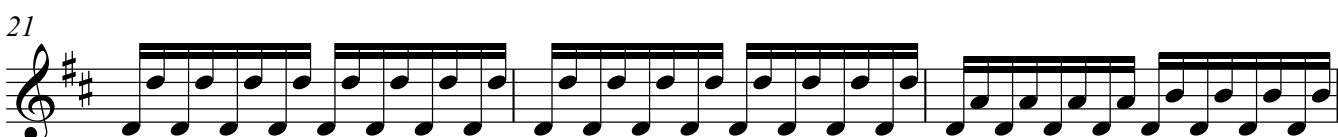
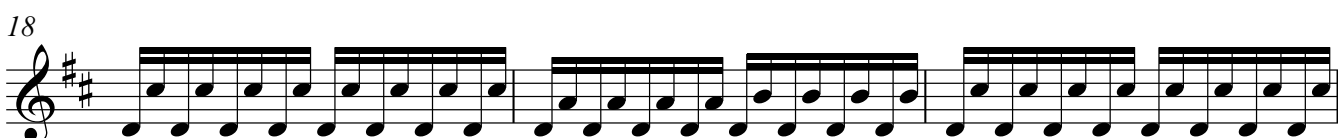
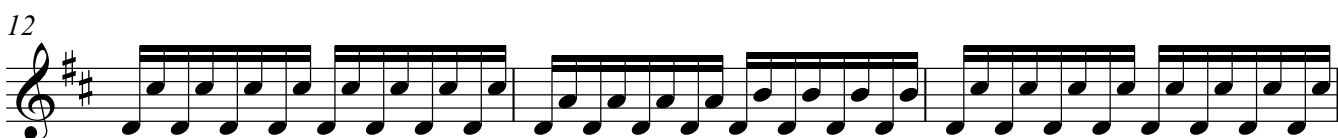
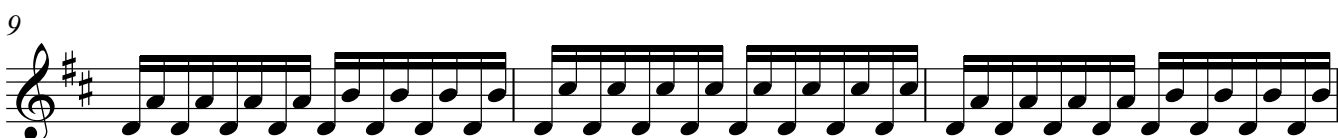
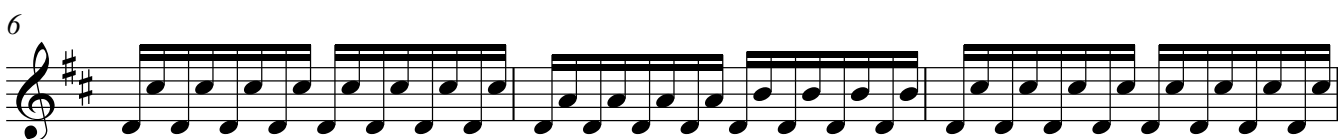

31

35

38

41

44

48

mp

53

57

61

65

68

71

73

Violin

Close For Comfort Strings Arrangement

Hannah

♩ = 85

1

7

13

19

24

29

35

40

45

51

V.S.

Violin

55

59

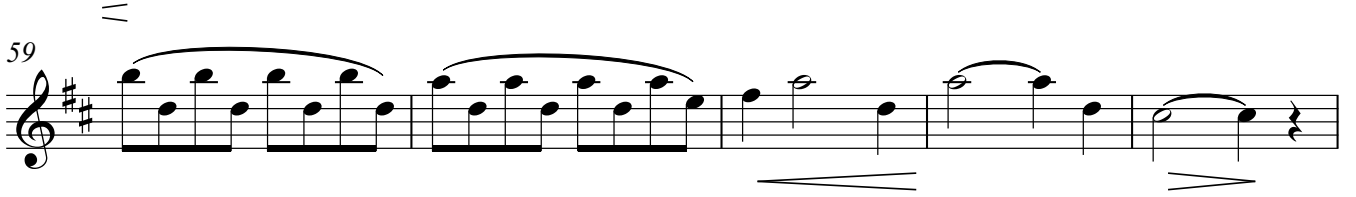

64

70

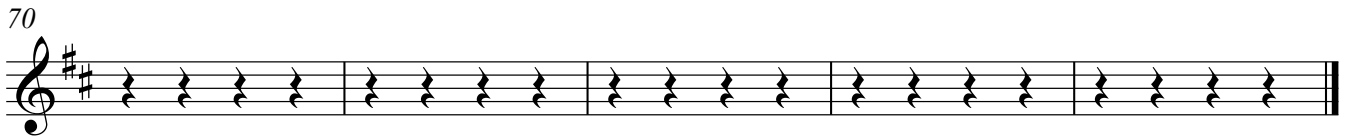

Viola

Close For Comfort Strings Arrangement

Hannah

♩ = 85

7

13

19

24

29

35

40

45

51

V.S.

Viola

57

63

69

Cello

Close For Comfort Strings Arrangement

Hannah

♩ = 85

7

pp

13

19

26

p

32

pizz. pp

38

arco *mp*

44

50

p *mf*

55

2

Cello

61

67

71
